

BLNR Board Meeting Report

April 9, 2020

Hosted by Executive Board Liaison
Dennis Honey

BLN Meeting Information



Updated meeting login information for the rest of the year.
BLN Reirees Board members and Program Leaders,

Here is our meeting info. Just click the link below. You don't need to install anything on your computer.

Join.me meeting link: <https://join.me/BLNRetiree> Please be patient, it takes a minute...

Audio link: 202-602-1295

Conference ID: 835-443-800 (no dashes)

Audio can also be on your computer. Click the Join.me Audio icon and select Computer.

If you choose this audio method, headphones and a microphone will be needed for your computer.

BLNR Board Members



-
- Executive Liaison: Dennis Honey
 - Social Connection Leader: Robert Reichle
 - Treasurer: Guy McCarney
 - Secretary: DeeAngela Thomas
 - Membership & Communication: Curtis Benner
 - Mentoring: Geary Long
 - Webmaster: Judy Roe

Social Connection Leaders



-
- Social Connection Leader: Robert Reichle
 - Community Outreach: Millie Edmonds
 - Education & Finance: Pete Bailey
 - Health & Welfare: Dr George Gey
 - Recreation Activities: Tim Ellis
 - Social & Family: Marty Weisman
 - Travel & Tours: Vicky White
 - Member at Large: Barbara Arau

BLN Board Meeting Agenda



<u>Agenda Item</u>	<u>Presenter</u>	<u>Duration</u>
▪ Call to Order	Dennis Honey	
▪ Roll Call	DeeAngela Thomas	2 min
▪ Approval of Minutes	Dennis Honey	2 min
▪ Executive Board updates	Robert or Jenny	10 min
▪ Hot Topics – Corona Virus impacts	Dennis and Board	10 min
▪ Social Connection Report	Robert Reichle	10 min
▪ Finance Report	Guy McCarney	10 min
▪ Web Update	Judy Roe	10 min
▪ Mentorship	Geary Long	10 min
▪ Membership & Communication	Curtis Benner	10 min
▪ Upcoming Topics Next Meeting	Team	
▪ Adjournment	Dennis Honey	

■ BLN Retirees Board Structure

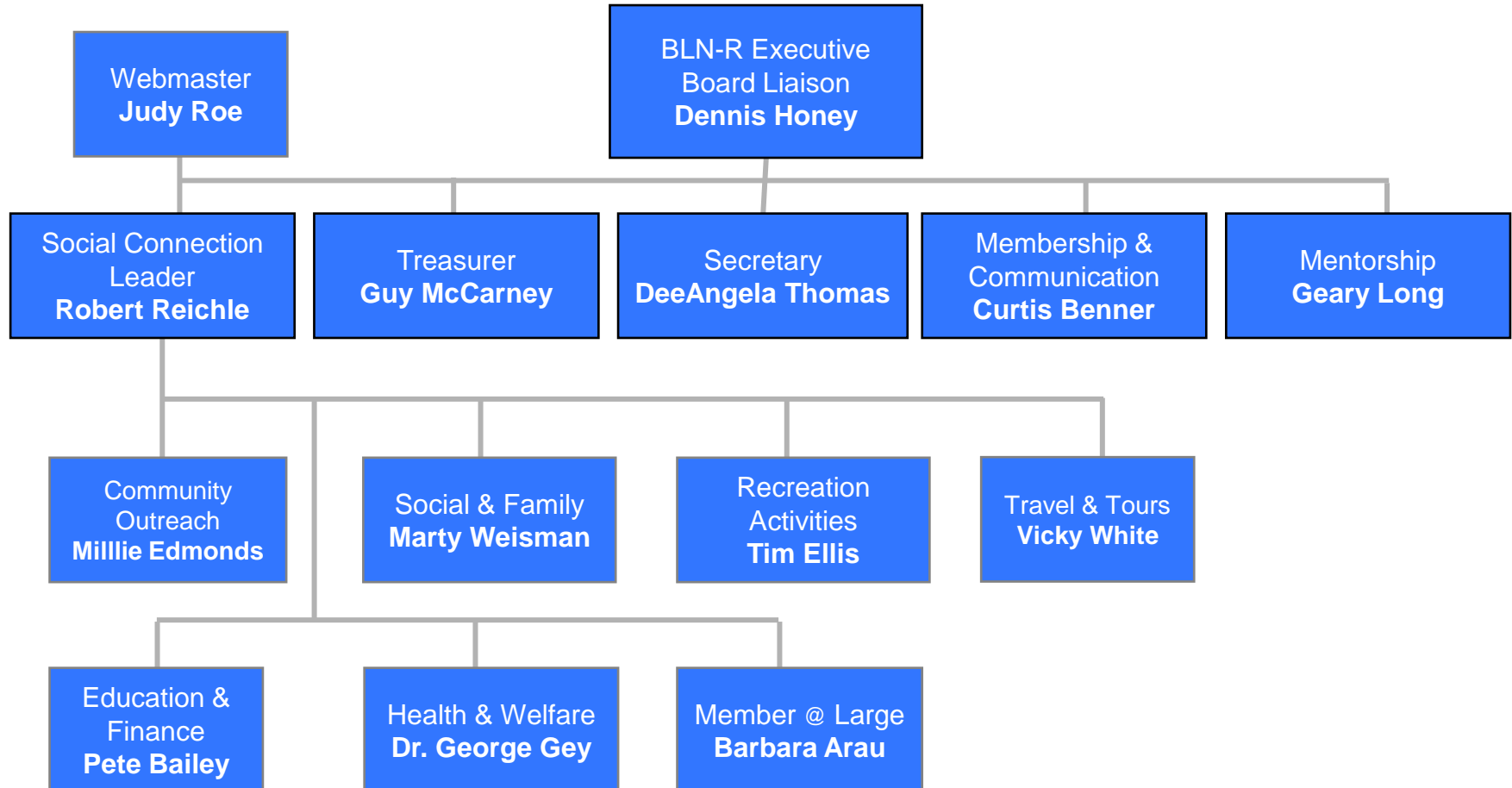

Retirees Social Connection Leaders & Event Sponsors



- Social Connection Leader: Robert Reichle 425-337-2906
- Community Outreach: Millie Edmonds 206-353-2207
- Education & Finance: Pete Bailey 206-232-9451
- Health & Welfare: Dr George Gey 206-463-9266
- Recreation Activities: Tim Ellis 425-870-1505
- Social & Family: Marty Weisman 206-304-4087
- Travel & Tours: Vicky White 206-972-1130
- Member at Large: Barbara Arau 425-835-0772
- Event Sponsors or contacts:
 - ◆ Mentoring Geary Long, Guy McCarney (Board members)
 - ◆ Skiing / SkiBacs focal Jean Fedor
 - ◆ Bellevue College TELOS Jerry Bunce
 - ◆ Golf PSGA Gene and Diane Slagle, Puget Sound Golf Asso.
 - ◆ Golf Liz Willetts, Boeing Emp Golf Asso, 206-544-1703
 - ◆ Arizona events Ron Robinson, Bill Wilbur
 - ◆ Other event sponsors Alexis Zolner
 - ◆ RV Club Cliff Howe
 - ◆ Habitat for Humanity Tom Dodt

Social Connection

Retirees: Robert Reichle



- Upcoming and recent BLN Events
 - ◆ [SOLD OUT Mar 1 \(Sun\): Frozen \(Paramount Theatre\)](#)
 - ◆ POSTPONED Mar 21 (Sat): AAIA Brunch at Museum of Flight
 - ◆ [NEW Apr 25 \(Sat\): Clothing and Household Goods Drive for Domestic Violence Services of Snohomish County Thrift Shoppe \(Everett\)](#)
 - ◆ [CANCELLED NEW May 2 \(Sat\): La Boheme \(McCall Hall\)](#)
 - [May 12, 2020: 10 Day Classic China Land Tour](#)
 - [June 3, 2020: 14 Day Classic France – and Wine Tastings](#)
 - Various Shows: 5th Ave theater

Treasurer Finance Report

Guy McCarney

No Change



Category	Board Member	Revenue	Expenditures	Funded (\$1,500.00)	1Q20 (Forecast)	2Q20 (Forecast)	3Q20 (Forecast)	4Q20 (Forecast)	Total
Total Forecast		\$ 30.00	\$ 1,500.00	\$ 1,470.00	\$ -	\$ 500.00	\$ 400.00	\$ 600.00	\$ 1,500.00
BLN-R Liaison	Dennis Honey	\$ -	\$ 1,300.00	\$ 1,300.00	\$ -	\$ 300.00	\$ 400.00	\$ 600.00	\$ 1,300.00
Board Summary	Dennis Honey	\$ -	\$ 1,000.00	\$ 1,000.00	\$ -	\$ 300.00	\$ 100.00	\$ 600.00	\$ 1,000.00
2019 Funding	Dennis Honey	\$ -	\$ -	\$ -	\$ -	\$ -	\$ -	\$ -	\$ -
Join.me Pro Jan to Dec 2019	Dennis Honey	\$ -	\$ 200.00	\$ 200.00	\$ -	\$ -	\$ -	\$ 200.00	\$ 200.00
Luncheons	Dennis Honey	\$ -	\$ 500.00	\$ 500.00	\$ -	\$ 200.00	\$ -	\$ 300.00	\$ 500.00
Mentorship Program	Geary Long	\$ -	\$ 300.00	\$ 300.00	\$ -	\$ 100.00	\$ 100.00	\$ 100.00	\$ 300.00
Membership / Communication	Curtis Benner	\$ -	\$ -	\$ -	\$ -	\$ -	\$ -	\$ -	\$ -
Webmaster	Judy Roe	\$ -	\$ 300.00	\$ 300.00	\$ -	\$ -	\$ 300.00	\$ -	\$ 300.00
Web Hoisting Hub - (5 Elements)		\$ -	\$ 300.00	\$ 300.00	\$ -	\$ -	\$ 300.00	\$ -	\$ 300.00
		\$ -	\$ -	\$ -	\$ -	\$ -	\$ -	\$ -	\$ -
Social Connections	Robert Reichle	\$ 30.00	\$ 200.00	\$ 170.00	\$ -	\$ 200.00	\$ -	\$ -	\$ 200.00
Luncheons	Robert Reichle	\$ -	\$ 200.00	\$ 200.00	\$ -	\$ 200.00	\$ -	\$ -	\$ 200.00
Member at Large	Barbara Arau	\$ -	\$ -	\$ -	\$ -	\$ -	\$ -	\$ -	\$ -
Pacific Group Advisors	Robert Reichle	\$ 30.00	\$ -	\$ (30.00)	\$ -	\$ -	\$ -	\$ -	\$ -
Victorian Christmas Festival	Robert Reichle	\$ -	\$ -	\$ -	\$ -	\$ -	\$ -	\$ -	\$ -
Health & Welfare	Dr. George Gey	\$ -	\$ -	\$ -	\$ -	\$ -	\$ -	\$ -	\$ -
Community Outreach	Millie Edmonds	\$ -	\$ -	\$ -	\$ -	\$ -	\$ -	\$ -	\$ -
Education & Finance	Pete Bailey	\$ -	\$ -	\$ -	\$ -	\$ -	\$ -	\$ -	\$ -
Travel & Tours	Vicky White	\$ -	\$ -	\$ -	\$ -	\$ -	\$ -	\$ -	\$ -
Social & Family	Marty Weisman	\$ -	\$ -	\$ -	\$ -	\$ -	\$ -	\$ -	\$ -
Recreation Activities	Tim Ellis	\$ -	\$ -	\$ -	\$ -	\$ -	\$ -	\$ -	\$ -

- **Designed and sent email notifications to Retirees Friday, April 3 :**

- **1,737 recipients**
 - **Open rates 62.8%**
 - **Newsletter not created due to insufficient events**
 - **Published these in email and added them to the web site:**

validity) Covid-19 information/Dr Gey (removed from web site due to questions about

Travel Insurance Information: [click here.](#)

Introduce Jenny Kaminski, BLN Business Manager: [click here.](#)

- **Provided Email Addresses of Specific Retirees to BLN Event Coordinators: refund event money**
- **Ongoing Questions:**

- ❖ There are 2748 members and 1741 have valid emails. The remaining 1007 have no email or unverified email addresses. What is being done to implement the plan to send post cards to communicate with the 1007 without a verified email?
- ❖ What can be done to **remind more BLN event coordinators that they need to send event information** to Dennis, Judy, Curtis? *Does an email to the BLN event coordinators need to be sent regularly to remind them of the new process?*
- ❖ What is being done to stop the decline in new member enrollment?

- **Ongoing request for the Board members to provide dynamic content for website, Facebook, and monthly email:**
 - Provide by the first of the month: announcements for events, Board notes, Board member information, classes for Retirees, and links to non BLN events
 - Thanks to Curtis Benner for advertising events on BLNR Facebook. **Please remember to include Curtis in emails about new events.**

Mentoring Program Report

Geary Long



Mentoring Program Report

Geary Long



- Posted opportunities:
 - ◆ None – No activity due to COVID-19

- Completed events
 - ◆ None

- Pending activity
 - ◆ Awaiting response from BLN ASU focal
 - ◆ Awaiting response from BLN Professional Development focal

Activities impacted due to COVID-19 and social distancing requirements

Mentoring Program Report

Geary Long



■ New opportunities:

- ◆ Investigating request from a retiree (TF/STF) in Arizona inquiring about opportunities to mentor in the area such as at Arizona State University
 - Contacted Scott Stoker, Boeing ASU focal, for opportunities for BLN-R member at ASU
- ◆ Mentoring concept submitted to Craig Trewet:
 - **Objective: Attract, retain and develop potential Boeing employees**
 - BLN-R available mentors – 219
 - Pilot program with Interns – partner a mentor with individual/group of interns based on area of technical interest:
 - Individual Intern interested in Finance – partner with a BLN-R whose profession is Finance
 - Group of Interns working in Supply Chain Management – partner the group with a BLN-R whose profession is Supply Chain Management
 - Managers of Interns would interview and select mentors based on compatibility with the organizations culture and business objectives.
 - Mentors would meet with Interns on an established, recurring , basis and provide feedback to the interns managers.
 - In addition, BLN-R members who serve as Docents at the Museum of Flight and can supplement the process with information/history of flight.

Membership & Communication's Report



Boeing Leadership Network Retirees

- Total Membership (2748) which is the same as the March report
 - We added 1 person since the March report
 - Therefore, we have lost 1 person since the March report.
- There have been 8 new members in 2020
- Facebook activity since March meeting:
 - ◆ 14 requests for access
 - ◆ Accepted 10 of the requests
 - ◆ 2 – Current BLN-R members
 - ◆ 3 - Boeing retirees that are not currently BLN-R members
 - ◆ 3 – Current Boeing Employee
 - ◆ 2 – Past Employees that were not BLN-R members
 - ◆ **Total grew by 10**
- Facebook requests have slowed down since March 25

Membership & Communication's Report (continued)

Facebook requests

Request Type	Jul-Dec 2019	Jan-20	Feb-20	Mar-20	Apr-20	Total
BLNR Member	12	6	6	2		26
Non-BLNR Retiree	36	13	5	6		60
Current Boeing	8	4	1	8		21
Non-BLNR Past Boeing Employee	3			3		6
Non-Boeing or Inconclusive	14	9	3	4	1	31
Total Requests	73	32	15	23	1	144
Requests Accepted	59	23	12	19	0	113

- **391** Total Facebook Page Members

Membership & Communication's Report



Boeing Leadership Network Retirees

	2015	2016	2017	2018	2019	1Q20	2Q30	Total
Members	148	130	80	71	53	8	0	490
Travel	127	112	65	64	43	8	0	419
Tours	106	87	54	43	36	7	0	333
Golf	44	40	27	21	21	3	0	156
Bowling	21	15	4	9	10	0	0	59
Coordinators	5	11	9	4	4	0	0	33
Social	88	81	58	43	36	5	0	311
Tutoring/ Mentoring	29	25	20	22	15	3	0	114
Board Member	3	4	2	4	6	0	0	19
Board Support	3	8	5	7	11	0	0	34

BLNR Members: **2748**

April 2020: 0



THANK YOU