

BLNR Board Meeting Report

October 14, 2021

Hosted by Executive Board Liaison
Dennis Honey

BLN Meeting Information



Updated meeting login information for the rest of the year.
BLN Reirees Board members and Program Leaders,

Here is our meeting info. Just click the link below. You don't need to install anything on your computer.

Join.me meeting link: <https://join.me/BLNRetiree> Please be patient, it takes a minute...

Audio link: 202-602-1295
Conference ID: 835-443-800 (no dashes)

Audio can also be on your computer. Click the Join.me Audio icon and select Computer.

If you choose this audio method, headphones and a microphone will be needed for your computer.

BLNR Board Members



- Executive Liaison: Dennis Honey
- Social Connection Leader: Robert Reichle
- Treasurer: Guy McCarney
- Secretary: DeeAngela Thomas
- Membership & Communication: Curtis Benner
- Mentoring: Geary Long
- Webmaster: Judy Roe

Social Connection Leaders



▪ Social Connection Leader:	Robert Reichle
▪ Community Outreach:	Millie Edmonds
▪ Education & Finance:	Pete Bailey
▪ Habitat for Humanity:	Tom Dodt
▪ Health & Welfare:	Dr George Gey
▪ Recreation Activities:	Tim Ellis
▪ Social & Family:	Marty Weisman
▪ Travel & Tours:	Sharon Lucas
▪ Member at Large:	Barbara Arau

BLN Board Meeting Agenda



<u>Agenda Item</u>	<u>Presenter</u>	<u>Duration</u>
▪ Call to Order	Dennis Honey	
▪ Roll Call	DeeAngela Thomas	
▪ Approval of Minutes	Dennis Honey	
▪ Executive Board updates	Dennis or Jenny	7 min
▪ Hot Topics – Corona Virus impacts	Dennis and Board	7 min
▪ Social Connection Report	Robert Reichle	10 min
▪ Community Outreach:	Millie Edmonds	7 min
▪ Habitat for Humanity:	Tom Dodt	7 min
▪ Travel & Tours:	Sharon Lucas	7 min
▪ Finance Report	Guy McCarney	10 min
▪ Web Update	Judy Roe	10 min
▪ Mentorship	Geary Long	10 min
▪ Membership & Communication	Curtis Benner	10 min
▪ Action Items & Upcoming Topics	Dennis / Team	5 min
▪ Adjournment	Dennis Honey	

September 9, 2021 Attendees



- In Attendance On Call Meeting Start 10:00 am – 11:30 am
 - ◆ Dennis Honey
 - ◆ Tom Dodt
 - ◆ Judy Roe
 - ◆ Guy
 - ◆ Jenny
 - ◆ Curtis Benner

BLN-R Board Structure

■ BLN Retirees Board Structure

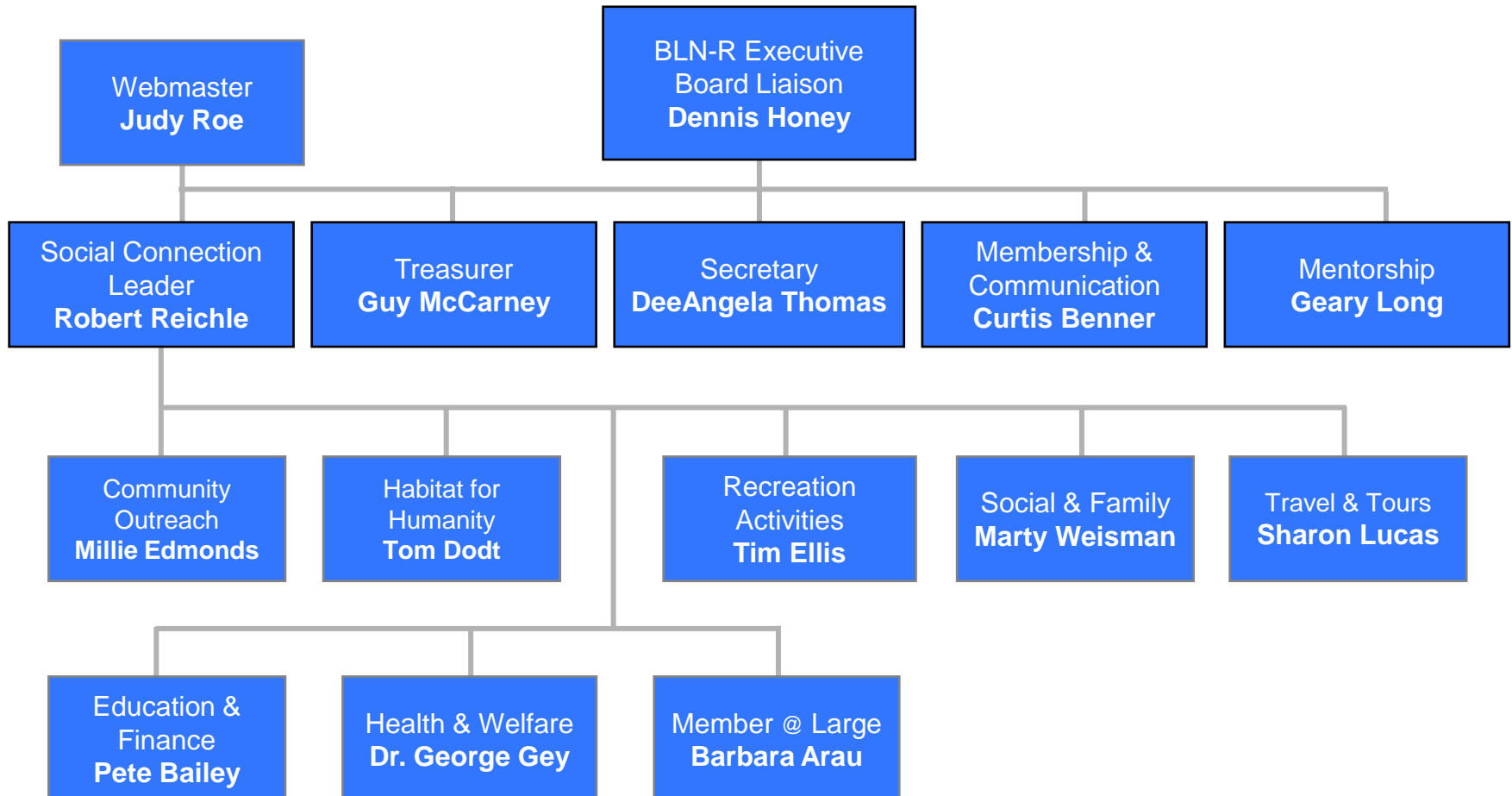

Retirees Social Connection Leaders & Event Sponsors



- | | | |
|-------------------------------|--|--------------|
| ▪ Social Connection Leader: | Robert Reichle | 425-337-2906 |
| ▪ Community Outreach: | Millie Edmonds | 206-353-2207 |
| ▪ Habitat for Humanity: | Tom Dodt | 425-417-1010 |
| ▪ Education & Finance: | Pete Bailey | 206-232-9451 |
| ▪ Health & Welfare: | Dr George Gey | 206-463-9266 |
| ▪ Recreation Activities: | Tim Ellis | 425-870-1505 |
| ▪ Social & Family: | Marty Weisman | 206-304-4087 |
| ▪ Travel & Tours: | Sharon Lucas | 206-498-7307 |
| ▪ Member at Large: | Barbara Arau | 425-835-0772 |
| ▪ Event Sponsors or contacts: | | |
| ♦ Mentoring | Geary Long, Guy McCarney (Board members) | |
| ♦ Skiing / SkiBacs focal | Jean Fedor | |
| ♦ Bellevue College TELOS | Jerry Bunce | |
| ♦ Golf PSGA | Gene and Diane Slagle, Puget Sound Golf Asso. | |
| ♦ Golf | Liz Willetts, Boeing Emp Golf Asso, 206-544-1703 | |
| ♦ Arizona events | Ron Robinson, Bill Wilbur | |
| ♦ RV Club | Cliff Howe | |
| ♦ Other event sponsors | | |

Social Connection

Retirees: Robert Reichle



- Upcoming and Recent BLN Events
 - ◆ Oct 13th (Wed) Financial, Medicare; it's Open Enrollment Time!
 - ◆ Oct 15th (Tue) Mentoring, Interviewing How To's
 - ◆ Oct 26th (Tue) Mentoring, Giving Authentic Praise
 - ◆ NEW Nov 4th (Thur) Financial, Supply Pressures & Higher Prices:
How Today's Environment Impacts Your Portfolio
 - ◆ NEW Nov 8th (Mon) Financial, Prescription Drug Medicare Part D
 - ◆ NEW Nov 11th (Thur) Financial, 10am Medicare Q&A Session
 - ◆ NEW Nov 11th (Thur) Financial, 6pm Medicare Q&A Session
 - ◆ Nov 17 & 19 (Wed & Fri): Paramount Theatre Mean Girls
 - ◆ Nov 19 (Fri): Mentoring – Today's Resume Expectations
 - ◆ NEW Nov 30th (Tue) Financial, 2022 Economic & Market Outlook
 - ◆ Nov 30 (Tue): Mentoring – Community Outreach

Social Connection

Retirees: Robert Reichle



- Upcoming and Recent BLN Events
 - ◆ NEW Dec 1st – Dec 5th (Wed – Sun) Social, 2021 A Victorian Country Christmas
 - ◆ NEW Dec 6th (Mon) Financial, 2022 Economic & Market Outlook
 - ◆ NEW Dec 30 – Jan 1 (Thurs – Sat): Paramount Theatre My fair Lady
 - ◆ [Various dates 2021: UW Husky Football Tickets](#)
 - ◆ [On Demand: Inner Workings of Home of Golf: St Andrews](#)
 - ◆ [On Demand: Rick Steves' Europe Season 11 Sneak Peak](#)
 - ◆ [On Demand: Rick Steves' Europe Season 11 Sneak Peek](#)
 - ◆ [Various Dates: Donate Your Time and Provide Meals](#)

Social Connection

Retirees: Robert Reichle



- Upcoming and Recent BLN Events
 - ◆ Oct 13th (Wed) Financial, Medicare; it's Open Enrollment Time!
 - ◆ Oct 15th (Tue) Mentoring, Interviewing How To's
 - ◆ Oct 26th (Tue) Mentoring, Giving Authentic Praise
 - ◆ Nov 17 & 19 (Wed & Fri): Paramount Theatre Mean Girls
 - ◆ Nov 19 (Fri): Mentoring – Today's Resume Expectations
 - ◆ Nov 30 (Tue): Mentoring – Community Outreach
 - ◆ NEW Dec 30 – Jan 1 (Thurs – Sat): Paramount Theatre My fair Lady
 - ◆ [Various dates 2021: UW Husky Football Tickets](#)
 - ◆ [On Demand: Inner Workings of Home of Golf: St Andrews](#)
 - ◆ [On Demand: Rick Steves' Europe Season 11 Sneak Peak](#)
 - ◆ [On Demand: Rick Steves' Europe Season 11 Sneak Peek](#)
 - ◆ [Various Dates: Donate Your Time and Provide Meals](#)

Social Connection

Community Outreach: Millie Edmonds

Suggested Volunteer Opportunities

Donate a bag of food each week:

- ◆ Jubilee Reach (Bellevue)

Donate meals at:

- ◆ Family Shelter (New Bethlehem Day Center)
- ◆ Women's Shelters (Sophia Way)
- ◆ Youth Shelter (Friends of Youth – Redmond)

CISC (Chinese Information & Service Center):

- ◆ Volunteer Opportunities

City of Bellevue:

- ◆ Volunteer Opportunities

Eastside Neighbors Network:

- ◆ Volunteer Opportunities

Friends of Youth:

- ◆ Volunteer Opportunities

Congregations for Kids:

Hyperlinks available @ <https://blnretirees.org/community-outreach>

There were 2 dinner donations in September 2021 to New Bethlehem Project (NBP) and Sophia Way. BLNR Board sponsored dinner for NBP.



Since Jan 2021

- Donated 2 bags of groceries and hygiene items to Jubilee Reach each week, which is about \$40/week.
- Year to date is $\$40 \times 38 \text{ weeks} = \$1,520$
- Roe family donation to Jubilee 44 weeks $\times \$25 = \$1,100$
- Average cost of meal donation is about \$100/month. \$900 to date from BLNR Board.

Social Connection

Travel & Tours: Sharon Lucas



October 2021 Travel News

- **US approves COVID-19 booster shots for older Americans**
- **US extends Canada & Mexico land border closure until Oct**
- **Tour news: Rick Steves' Europe**
- **The five best ski resorts in Washington**
- **The most extravagant ski resorts in the US**
- **You'll soon be able to add digital vaccine cards to Apple's Mobile Wallet**

Hyperlinks available @ <https://blnretirees.org/travel-tours>

Social Connections

Habitat for Humanity: Tom Dodt



Habitat for Humanity has been serving the Seattle/King County area for 35 years!



Over the past 35 years, Habitat SKC has ...



SERVED
650+ families



BUILT & SOLD
340 homes across King County



RESOLD
56 existing Habitat homes



REPAIRED & PRESERVED
259 community homes

Of our habitat homeowners ...



38% are
single parent households



39 avg.
age at time of purchase



\$48.8K avg.
household income



41% avg.
area median income



4 avg.
household size
(average of 2 children per
household at purchase)



2/3 are
people of color

Social Connections

Habitat for Humanity: Tom Dodt



Habitat for Humanity

Tom Dodt's (/dōt/) October, 2021 Note

Habitat continues to build during the fall. If you would like to volunteer for construction please visit this link or contact Tom Dodt at buckeyetom81@gmail.com. If you would like to volunteer in a different way the above link provides volunteer opportunities in the Habitat office, stores and family selection committee.



Habitat will also start work on a brand new site in the north Seattle area in the near future. It is in the Loyal Heights neighborhood (west of Green Lake). This creates a convenient drive opportunity for those of you located “in the middle” or the north end. Check it out! The land was donated by the City of Seattle as part of Mayor Durkan’s Housing Seattle Now Initiative. Through Habitat’s homeownership model, seven homes will be constructed for low-income families under 80% of the Area Median Income. These homes will meet green building criteria for sustainability and be designed and constructed to ensure healthy, low-cost maintenance homes.

Treasurer Finance Report:

Guy McCarney

No Change



Category	Board Member	Revenue	Expenditures	Funded (\$750)	1Q21 (Forecast)	2Q21 (Forecast)	3Q21 (Forecast)	4Q21 (Forecast)	Total
Total Forecast		\$ 580.00	\$ 1,330.23	\$ 750.23	\$ -	\$ 79.88	\$ 282.35	\$ 968.00	\$ 1,330.23
BLN-R Liaison	Dennis Honey	\$ -	\$ 1,250.35	\$ 1,250.35	\$ -	\$ -	\$ 282.35	\$ 968.00	\$ 1,250.35
Board Summary	Dennis Honey	\$ -	\$ 968.00	\$ 968.00	\$ -	\$ -	\$ -	\$ 968.00	\$ 968.00
2019 Funding	Dennis Honey	\$ -	\$ -	\$ -	\$ -	\$ -	\$ -	\$ -	\$ -
Join.me Pro Jan to Dec 2020	Dennis Honey	\$ -	\$ 175.00	\$ 175.00	\$ -	\$ -	\$ -	\$ 175.00	\$ 175.00
Luncheons	Dennis Honey	\$ -	\$ 793.00	\$ 793.00	\$ -	\$ -	\$ -	\$ 793.00	\$ 793.00
Mentorship Program	Geary Long	\$ -	\$ -	\$ -	\$ -	\$ -	\$ -	\$ -	\$ -
Webmaster	Judy Roe	\$ -	\$ 282.35	\$ 282.35	\$ -	\$ -	\$ 282.35	\$ -	\$ 282.35
Web Hoisting Hub & Security Cert.		\$ -	\$ 282.35	\$ 282.35	\$ -	\$ -	\$ 282.35	\$ -	\$ 282.35
		\$ -	\$ -	\$ -	\$ -	\$ -	\$ -	\$ -	\$ -
Social Connections	Robert Reichle	\$ 580.00	\$ 79.88	\$ (500.12)	\$ -	\$ 79.88	\$ -	\$ -	\$ 79.88
Luncheons	Robert Reichle	\$ -	\$ -	\$ -	\$ -	\$ -	\$ -	\$ -	\$ -
Member at Large	Barbara Arau	\$ -	\$ -	\$ -	\$ -	\$ -	\$ -	\$ -	\$ -
Pacific Group Advisors	Robert Reichle	\$ -	\$ -	\$ -	\$ -	\$ -	\$ -	\$ -	\$ -
DBA M.S.I. Marketing	Robert Reichle	\$ 580.00	\$ -	\$ (580.00)	\$ -	\$ -	\$ -	\$ -	\$ -
BLNR Camping Club	Robert Reichle	\$ -	\$ -	\$ -	\$ -	\$ -	\$ -	\$ -	\$ -
Swinomish Campout	Robert Reichle	\$ -	\$ 79.88	\$ 79.88	\$ -	\$ 79.88	\$ -	\$ -	\$ 79.88
Community Outreach	Millie Edmonds	\$ -	\$ -	\$ -	\$ -	\$ -	\$ -	\$ -	\$ -
Habitat for Humanity	Tom Dodt	\$ -	\$ -	\$ -	\$ -	\$ -	\$ -	\$ -	\$ -
Education & Finance	Pete Bailey	\$ -	\$ -	\$ -	\$ -	\$ -	\$ -	\$ -	\$ -
Travel & Tours	Sharon Lucas	\$ -	\$ -	\$ -	\$ -	\$ -	\$ -	\$ -	\$ -
Social & Family	Marty Weisman	\$ -	\$ -	\$ -	\$ -	\$ -	\$ -	\$ -	\$ -
Recreation Activities	Tim Ellis	\$ -	\$ -	\$ -	\$ -	\$ -	\$ -	\$ -	\$ -

- Designed and sent the monthly email via Mailchimp to the Retirees in two batches on October 1st:
 - Open rates: 51.1% and 34%
 - Mailchimp provides multiple reports per email including number of clicks and who opened each link (name and email address)
 - Published these items to website and advertised them in email:
 - [Travel & Tours \(6 New Links\)](#)
 - [Paramount Theatre](#)
 - [AIAA Video Presentations \(Including Peter Morton\)](#)
 - [Boeing Commercial Market Outlook \(Tuesday, October 12th\)](#)
 - [Medicare Open Enrollment \(Wednesday, October 13th\)](#)
 - [Bonds vs Annuities \(Tuesday, October 5th\)](#)
 - [Huskies Football](#)
 - [Mentoring Opportunities](#)
 - [Habitat for Humanity](#)
- No follow up information pertaining to 737 Program Manager requesting help from BLN Retirees (i.e. send email to Retirees)
- Active BLN Michael Gealta provided more Paramount shows on 10/7: will be advertised in next email
- **Thanks for website/email input:** Sharon Lucas, Dave Anderson (AIAA), Robert Reichle, Michael Gealta
- Request Board members to continue providing dynamic content for *website, Facebook, monthly email*:
 - Please remember to **include Curtis in emails about events** so they are also added to BLNR Facebook
 - **Please provide information for the monthly email by the first of the month!**

Mentoring Program Report

Geary Long



■ Summary

- ◆ Existing postings:
 - One on One requests
 - Northwest Innovation Resource Center
 - WSU Team Mentoring
 - [Washington Business week](#)
- ◆ Mentoring for New/Existing Boeing Leaders
 - Steady support from existing pool of volunteers
- ◆ Volunteers
 - No change since February – steady at 19

Mentoring Program Report

Geary Long



Mentoring for New/Existing Boeing Leaders (Jenny Kaminsk)

- **Friday October 15th: Interviewing How To's**
- **Tuesday October 26th: Giving Authentic Praise**
- **Friday November 19th: Today's Resume Expectations**
- **Tuesday November 30th: Community Outreach**

Membership & Communication's Report:

Curtis Benner



Boeing Leadership Network Retirees

- Total Membership is 2314 which is and decrease of 4 from the September report.
 - We added 2 person since the September report.
 - Therefore, we have lost 6 members since the September report.
- There have been 17 new members in 2021

Membership & Communication's Report: Curtis Benner



Boeing Leadership Network Retirees

- Facebook activity since September meeting:
 - ◆ 5 requests for access
 - ◆ Accepted 4 of the requests
 - ◆ 0 – Current BLN-R member
 - ◆ 3 - Boeing retirees that are not currently BLN-R members
 - ◆ 0 – Current Boeing Employee
 - ◆ 1 – Past Employee that was not a BLN-R member
 - ◆ **Total increased by 3 since last month** (1 person left the group)
- Deleted one post due to referenced content missing
- One post was reported. Decided to keep since content did not seem controversial (consulted with Dennis)

Membership & Communication's Report: Curtis Benner (continued)

Facebook requests

Request Type	Jul-Dec 2019	Jan-Dec 2020	Jan-21	Feb-21	Mar-21	Apr-21	May-21	Jun-21	Jul-21	Aug-21	Sep-21	Oct-21	Total
BLNR Member	12	55	1	0	0	0	0	0	0	0	0	0	68
Non-BLNR Retiree	36	121	0	3	0	1	0	1	2	1	2	1	168
Current Boeing	8	66	0	1	0	0	0	0	0	0	0	0	75
Non-BLNR Past Boeing Employee	3	15	0	0	0	0	0	0	2	1	1	0	22
Non-Boeing or Inconclusive	14	71	1	2	1	1	0	0	2	0	1	0	93
Total Requests	73	328	2	6	1	2	0	1	6	2	4	1	426
Requests Accepted	59	257	1	4	0	1	0	1	4	2	3	1	333

■ **578** Total Facebook Page Members

Membership & Communication's Report: Curtis Benner (continued)



Boeing Leadership Network Retirees

	Pre-2012	2012-2017	2018	2019	2020	1Q21	2Q21	3Q21	4Q21	Total
Members	1493	584	71	52	97	10	3	3	1	2314
Travel	570	500	64	43	91	9	2	3	1	1283
Tours	325	405	43	36	71	7	2	3	1	893
Golf	270	189	21	21	43	2	1	0	0	547
Bowling	56	65	9	10	19	4	0	0	0	163
Coordinators	15	36	4	5	12	0	1	1	0	74
Social	297	358	43	36	68	8	2	2	1	815
Tutoring/ Mentoring	70	110	22	14	42	2	0	1	0	261
Habitat for Humanity	12	14	0	1	24	1	0	0	0	52
Holiday Events	210	150	22	19	32	3	1	2	1	440
Board Member	48	12	4	6	6	0	0	0	0	76
Board Support	23	24	7	11	6	0	0	1	0	72

October 2021: 1

Action Items List

#	Table Action	O = Open / Ongoing C = Closed	Addressee
1	Suggestions links on BLNR Website	O	All
2	Mentoring Suggestions to Geary	O	All
3	Contribute anything you can think of to Judy's monthly email and Rachel McPhearson's newsletter	O	All
8	Audit observation 12 suggestions code of conduct form. (who would sign it)	C	Dennis/Judy
16	Millie to support BLNR donating dinner on a monthly basis for the rest of 2021	O	All / Dennis / Millie
22	Resource chart listing direct reports for (HfH) Tom Dodt and Millie Edmonds (Community Outreach)	O	Tom / Millie



THANK YOU